

**PERMIT**  
**CITY OF NAPOLEON, OHIO - BUILDING DEPARTMENT**  
 255 West Riverview Avenue, Napoleon, Ohio 43545 - (419) 592-4010

Permit No. <u>3901</u> Issued <u>05/14/96</u>	<b>FEEES</b>	<b>BASE</b>	<b>PLUS</b>	<b>TOTAL</b>
Job Location <u>515 Buckeye</u>	<input checked="" type="checkbox"/> Building	\$ <u>9.00</u>	\$ <u>38.00</u>	\$ <u>47.00</u>
Lot _____	<input checked="" type="checkbox"/> Electrical	\$ _____	\$ <u>6.00</u>	\$ <u>6.00</u>
Issued by <u>Brent N. Damman</u>	<input type="checkbox"/> Plumbing	\$ _____	\$ _____	\$ _____
Owner <u>Roger Honaker 592-3628</u>	<input type="checkbox"/> Mechanical	\$ _____	\$ _____	\$ _____
Address <u>515 Buckeye</u>	<input type="checkbox"/> Demolition	\$ _____	\$ _____	\$ _____
Agent <u>Self</u>	<input type="checkbox"/> Zoning	\$ _____	\$ _____	\$ _____
Address _____	<input type="checkbox"/> Sign	\$ _____	\$ _____	\$ _____
Use Type - Residential <u>X</u>	<input type="checkbox"/> Water Tap	\$ _____	\$ _____	\$ _____
Other - Describe _____	<input type="checkbox"/> Sew. Insp.	\$ _____	\$ _____	\$ _____
No. Dwelling Units _____	<input type="checkbox"/> Sewer Tap	\$ _____	\$ _____	\$ _____
New <u>X</u> Replacement _____	<input type="checkbox"/> Temp. Water	\$ _____	\$ _____	\$ _____
Add'n. <u>Alter</u> <u>Remodel</u>	<input type="checkbox"/> Temp. Elec.	\$ _____	\$ _____	\$ _____
Occupancy _____	<b>TOTAL FEES.....</b>			<b>\$ <u>53.00</u></b>
Change of Occupancy _____	<b>LESS FEES PAID.....</b>			<b>\$ <u>53.00</u></b>
Estimated Cost \$ <u>5000.00</u>	<b>BALANCE DUE.....</b>			<b>\$ <u>-0-</u></b>

**ZONING INFORMATION**

district	lot dimensions		area	front yd	side yd	rear yd
max hgt	no pkg spaces	no ldg spaces	max cover	petition or appeal req'd		date appr

**WORK INFORMATION**

Size: Length \_\_\_\_\_ Width \_\_\_\_\_ Stories \_\_\_\_\_ Ground Floor Area \_\_\_\_\_  
 Height \_\_\_\_\_ Building Volume (for Demo. Permit) \_\_\_\_\_  
 Electrical: \_\_\_\_\_  
 Plumbing: \_\_\_\_\_  
 Mechanical: \_\_\_\_\_

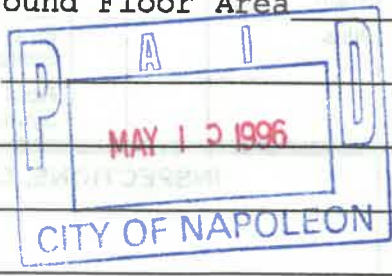

Additional Information: 16' x 20' Storage

Date 5-14-96 Applicant Signature Roger Honaker



**APPLICATION FOR**  
 Residential, Building, Electrical, Plumbing, Mechanical, and Demolition Permit  
**FROM** - The City of Napoleon, Ohio, Building Department  
 255 West Riverview Avenue; P.O. Box 151; Napoleon, Ohio 43545 - Telephone (419) 592-4010

ENTRY NO. \_\_\_\_\_  
 PERMIT NO. 3901 ISSUED 5-14-96  
 JOB LOCATION 515 Buckeye  
 LOT \_\_\_\_\_  
 (Subdivision or Legal Description)

ISSUED BY BND  
 (Building Official)

OWNER Roger Honaker PHONE 592-3428

ADDRESS 515 Buckeye

AGENT Self PHONE \_\_\_\_\_

ADDRESS \_\_\_\_\_

USE:  Residential ( ) Commercial ( ) Industrial  
 Other \_\_\_\_\_

WORK:  New ( ) Addition ( ) Replacement ( ) Remodel

ESTIMATED COST = \$ 5000.00

	<u>Base</u>	<u>Plus</u>	<u>Total</u>
( ) Building	\$ <u>9.00</u>	\$ <u>38.00</u> <u>58.00</u>	\$ <u>47.00</u>
(X) Electrical	\$ _____	\$ <u>6.00</u>	\$ <u>6.00</u>
( ) Plumbing	\$ _____	\$ _____	\$ _____
( ) Mechanical	\$ _____	\$ _____	\$ _____
( ) Demolition	\$ _____	\$ _____	\$ _____
( ) Zoning	\$ _____	\$ _____	\$ _____
( ) Sign	\$ _____	\$ _____	\$ _____
( ) Water Tap	\$ _____	\$ _____	\$ _____
( ) Sewer Tap	\$ _____	\$ _____	\$ _____
( ) Temp Water	\$ _____	\$ _____	\$ _____
( ) Temp Elec.	\$ _____	\$ _____	\$ _____

Additional Structure \_\_\_\_\_ Hours \_\_\_\_\_  
 Plan Review: Electric \_\_\_\_\_ Hours \_\_\_\_\_

TOTAL FEES . . . . . \$ 53.00  
 Less Fees Paid . . . . . \$ \_\_\_\_\_  
 BALANCE DUE . . . . . \$ \_\_\_\_\_

**ZONING INFORMATION**

<u>District</u>	<u>Lot Dimensions</u>	<u>Area</u>	<u>Front Yard</u>	<u>Side Yard</u>	<u>Rear Yard</u>

<u>Max Height</u>	<u>No. Pkg. Spaces</u>	<u>No. Ldg. Spaces</u>	<u>Max Cover</u>	<u>Petition or Appeal Required-Date</u>

**WORK INFORMATION**

Building: Ground Floor Area \_\_\_\_\_ sq. ft.      Basement Floor Area \_\_\_\_\_ sq. ft.  
 Garage Floor Area \_\_\_\_\_ sq. ft.    2nd Floor Area \_\_\_\_\_ sq. ft.    Other \_\_\_\_\_ sq. ft.  
 Size: Length \_\_\_\_\_ Width \_\_\_\_\_ Stories \_\_\_\_\_ Height \_\_\_\_\_  
 Building Volume (for Demolition Permit) \_\_\_\_\_ cubic feet  
 Description of Work: 16'x20' storage shed

**ELECTRICAL:** Contractor \_\_\_\_\_ Phone \_\_\_\_\_  
Address \_\_\_\_\_ ESTIMATED COST = \$ \_\_\_\_\_

**Type of Work:** ( )New ( )Service Change ( )Rewiring ( )Add'l Wiring TEMPORARY ELEC. REQUIRED - ( )Yes ( )No  
Size of Service \_\_\_\_\_ Underground \_\_\_\_\_ Overhead \_\_\_\_\_ Number of New Circuits \_\_\_\_\_

**Description of Work:** \_\_\_\_\_

**PLUMBING:** Contractor \_\_\_\_\_ Phone \_\_\_\_\_  
Address \_\_\_\_\_ ESTIMATED COST = \$ \_\_\_\_\_

WATER TAP REQUIRED - ( )Yes ( )No Size \_\_\_\_\_ Type of Pipe \_\_\_\_\_ Water Dist. Pipe \_\_\_\_\_

SANITARY SEWER TAP REQUIRED - ( )Yes ( )No Size \_\_\_\_\_ Type of Pipe \_\_\_\_\_ Dr. Waste Vt. Pipe \_\_\_\_\_

STREET SEWER TAP REQUIRED - ( )Yes ( )No Type of Pipe \_\_\_\_\_ STREET TO BE OPENED - ( )Yes ( )No  
Main Building Drain Size = \_\_\_\_\_ Main Vent Pipe Size = \_\_\_\_\_

**LIST NUMBER OF PLUMBING FIXTURES BELOW:**

Water Closets = \_\_\_\_\_ Bathtubs = \_\_\_\_\_ Showers = \_\_\_\_\_ Lavatories = \_\_\_\_\_ Kitchen Sinks = \_\_\_\_\_ Disposal = \_\_\_\_\_  
Clothes Washer = \_\_\_\_\_ Floor Drains = \_\_\_\_\_ Dishwasher = \_\_\_\_\_ Other \_\_\_\_\_ Total = \_\_\_\_\_

**Description of Work:** \_\_\_\_\_

**MECHANICAL:** Contractor \_\_\_\_\_ Phone \_\_\_\_\_  
Address \_\_\_\_\_ ESTIMATED COST = \$ \_\_\_\_\_

HEATING SYSTEM - ( )Forced Air ( )Gravity ( )Hot Water ( )Steam ( )Unit Heaters ( )Radiant ( )Baseboard

TYPE OF FUEL - ( )Electric ( )Natural Gas ( )Propane ( )Wood ( )Coal ( )Solar ( )Geothermal Other \_\_\_\_\_

NUMBER OF HEAT ZONES = \_\_\_\_\_ HOT WATER - ( )One (1) Pipe ( )Two (2) Pipes ( )Series Loop

ELECTRIC HEAT - Number of Circuits \_\_\_\_\_ Number of Furnaces \_\_\_\_\_ Number of Hot Air Runs \_\_\_\_\_

Number of Hot Water Radiators \_\_\_\_\_ Total Heat Loss \_\_\_\_\_ Rated Capacity of Furnace/Boiler \_\_\_\_\_

LOCATION OF HEATING UNITS - ( )Crawl Space ( )Floor Level ( )Attic ( )Suspended ( )Roof ( )Outside

**Description of Work:** \_\_\_\_\_

**DRAWINGS REQUIRED:** All applications must be accompanied by two (2) complete sets of Drawings including Site Plans, Foundation Plans, Floor Plans, Structural Framing Plans, Exterior Elevations, Section and Details, Stair Details, Electrical Layout, Plumbing Isometric, Heating Layout, etc. All Plans shall be drawn to scale, show all existing structure on the Site Plans, and show electric panel and furnace locations.

**READ AND SIGN BELOW:** The undersigned hereby makes application for a Permit for all work described herein and agrees to complete the work in strict accordance with all applicable provisions of the current edition of the C.A.B.O. Building Code, the Napoleon Building and Zoning Codes, the Napoleon Engineering Department Rules and Regulations, Standard Specifications and other pertinent sections of the Napoleon Code of Ordinances.

Signature of Applicant \_\_\_\_\_ Date \_\_\_\_\_

515 Buckeye

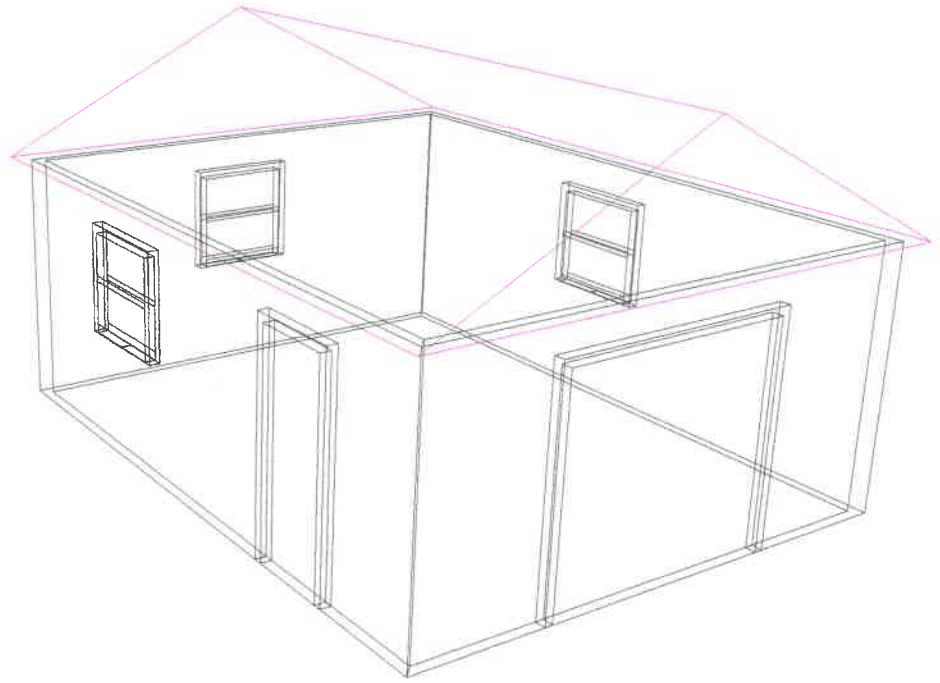



19'-8"

15'-8"

8'-0"

